AVQA News

Antelope Valley Quilt Association

www.AVQA.org email: info@avqa.org

July 2017 Volume 41 Issue 1

JULY PROGRAM

Nadine Kirk: "Reverse Applique Extravaganza"

A quilter since 1991, Nadine was born with a sewing needle in her hand. Her main focus is developing designs that interpret seasonal celebrations, Asian designs, and natural or whimsical elements using reverse appliqué, piecing, and various embellishments. Nadine has been teaching in the South Bay area for a number of years and participated in the California Quilt Rush teacher medley at Road to California. Her work was juried at Road in 2002, 2004, 2005, 2006, 2007, and 2008, at Pacific International in 2004, 2005, and 2007, the Hoffman Challenge in 2004, at AQS/Paducah in 2006 and 2008, and the Surf's Up! Exhibit at IQF/Long Beach in 2008; and her "Halloween Haunts" quilt won awards at Road and Pacific International in 2007.

The workshop will be on Saturday, July 15, 2017, from 9:00 am to ~3:00 pm. We have a brand new location for our workshops! It is the Trinity Community Church at 45361 N. Trevor, Lancaster. It is north of Ave I, just past PetroLock. The location will be announced at the guild meeting. Supply sheets will be available at the guild meeting, or email Kathy Greene for a digital version. We still have room in the workshop. Please give Kathy Greene a call or send her an email to add your name.

Prior to the meeting, please gather for camaraderie and to meet Nadine at Camille's Sidewalk Café, 44140 20th St. West, Lancaster. See you at 5:00 pm prior to the general meeting!

Co-Chairs Programs
Carolyn Lundie/Kathy Greene

UPCOMING PROGRAM SCHEDULE

August 10	Ice Cream Social
August 12	Philanthropic Open Sew
September 14	Beth Stanton – Confessions of a Quilt Class Addict
September 16	Ramona Cadek – Wallet Workshop
October 12	Heidi Stagno – Quilt It Modern Style
October 14	Workshop – Modern or Feathers Quilting
November 9	Quilter's College
November 11	Open Sew
December 14	Holiday Party

Guild Information

Next Guild Meeting: Thurs, July 13, 2017
Location: Lancaster United Methodist Church
918 West Ave J, Lancaster, CA
Time: 6:30 p.m. (doors open at 6:00 p.m.)

Next Board Meeting: Tuesday, July 18, 2017
Location: Bolts in the Bathtub
723 W Lancaster Blvd, Lancaster, CA
Time: 6:30 p.m.

Membership Dues: $30.00 or $35.00 if newsletter is delivered by both email and USPS.

AVQA 2017-2018 Executive Board Members

President	Cheryl Nieman
1st VPs	Carolyn Lundie & Kathy Greene
2nd VP	Sherry DeLano
Secretary	Coral Brown
Treasurer	Peggy Vachon
Parliamentarian	Donna Roberts

AVQA 2017-2018 Committee Chairs

Challenge	VACANT
Door Prizes	VACANT
Fat 1/4 Drawing	Kathy Greene
Friendship Circles	Nette Louton & Pat Crook
Historian	VACANT
Holiday Party	VACANT
Hospitality	Donna Roberts & Francis Harig
Librarian	Corine Cudney
Membership	Pat Crook/Sue Jacobsen
Newsletter	Michele Cameron
Opp Quilt Design	VACANT
Opp Quilt Promo	VACANT
Philanthropic	Michele Cameron & Coral Brown
Publicity	VACANT
Retreats	Sylvia Darroch & Pat Stauning
Scholarship	VACANT
SCCQG Rep	Vicki Brown
Sunshine	Debbie Cowles
Travel	Sylvia Darroch
Veterans Quilts	VACANT
Web Site	Carol Macke

Advertisers! Place an ad in our newsletter and watch your business grow! The AVQA News is delivered to members, guilds, and shops throughout the entire Southern CA area during the first week of the month! Contact Michele Cameron at quiltsnob@hotmail.com.

Advertising Fees for the AVQA News:
Full Page Ad: $40.00 per month
Half Page Ad: $20.00 per month
Quarter Page Ad: $10.00 per month (or 6 mos for $50)
Business Card Size ad: $7.50 / month (or 6 mos for $30)

I Heart Quilts
Machine Quilting Service

Lisa Shaff
(661) 902-9231

1 – Betty Putzka
3 – Lynell Rodio
5 – Jamie Harrington
8 – Sherry DeLano
14 – JoAnn Guerrero
28 – Dorothy Bargainer
29 – Janice Zark
30 – Kathy Greene
30 – Lori Lusk

*If we've missed your birthday, please let the Membership Chair know and have a great birthday!!!

www.avqa.org

PRESIDENT'S MESSAGE

July 2017

Hello Fellow Quilters,

Last month we had a wonderful speaker, Jackie Duvall, who taught us how to use the Deb Tucker rulers and showed us the beautiful quilts she created with them.

The guild can still use your help. We have positions on the board that need filling. If you can spare some time to help the guild out, let me know. I also need your help with one more thing. I need the meeting to run smoother and be shorter, especially when we have a speaker. If you want to get up and speak at the meeting, you need to let Coral Brown know ahead of time. She is our secretary and she will make the agenda for the meeting. If you are not on the agenda, you will not be able to speak. I am also asking that if you are on the agenda and you speak, please keep it short. After all, we come to hear the speaker, so let us take care of business so we can get to the speaker faster. I appreciate your attention in this matter. The last favor I am going to ask, and this is a big one, is to keep the talking to a minimum when we are up there running the meeting. It is distracting to those who want to listen. Some of you speak rather loudly, and after all I am miked. The room is rather dead as far as acoustics go. So please be polite during the meeting. You can visit during the break.

We have had quite a few new members sign up recently. Please be sure to make them feel welcome. Our wonderful membership co-chairs, Pat Crook and Sue Jacobsen, are doing a great job. If you are interested in joining a friendship group, please speak to Pat Crook. Thank you again for your support and help.

Yours in quilting, Cheryl Nieman

What a Wonderful Quilt Show!!!

Wish we could include pictures of all the quilts in the quilt show, but we just don't have the space. Please check out the guild's Facebook page to see more pictures! Click on Albums.

Thank you to everyone who submitted photos!

https://www.facebook.com/groups/127906557404102/photos/

QUILT SHOW WRAP-UP

Another quilt show has come and gone, and everyone wonders whether it was worth the effort. So here is a breakout of income and expenses.

Income:	Opportunity Quilt Sales at Show	$ 427.00
	JAZZ Sewing Machine Sales	912.00
	Vendors/Quilt & Craft	3,080.00
	Quilt Auction	2,681.00
	Admissions	3,790.00
	Baskets	717.00
	Make & Take	125.00
		$11,647.69
Expenses:	Show Expenses	$ 7,536.54
	Publicity	985.73
		$ 8,522.27
	Profit	**$ 3,125.42**

We also have a $1,000 deposit with AV Fairgrounds. Always a bigger profit is hoped for, but over $3,000 isn't too bad. We had our post-show meeting today at my house and discussed ideas for next year and what worked and what we could improve on.

No fundraiser happens without all the guild members that volunteer and all the extended family that volunteers. Thank you everyone!!!

See you next month at the guild meeting, and stay cool. It was 118 degrees today on the roof of our house.

Sherry DeLano, 2nd Vice President

QUILT SHOW JUDGING

I would like to thank the following guild members who volunteered to help in the judging area. I could not have pulled this off without your help.

Peggy Campbell, Sherry DeLano, JoAnn Guerrero, Sue Jacobsen, Lois Johnson, Carolyn Lundie, Betty Putzka, Donna and Jim Roberts, Lynell Rodio, Sandy Smith, and Ginger Woltosz.

Special thanks to Sue Jacobsen for help with the judging categories and preparing the paperwork, and to Bea Wheeler for the beautiful award ribbons.

Finally, thank you, Pat Stauning, for arranging with the church to allow us to use the Fireside room and the dining room so we could have our quilts judged in a quiet atmosphere without any distractions or interruptions.

Thank you all!
Fran Bianchi, Quilt Show Judge Chairperson

QUILT SHOW RIBBON WINNERS

BEST OF SHOW: Lynell Rodio - Flower Power

APPLIQUE:
1st Susan Schwebel - Wooly Halloween
2nd JoAnn Guerrero – Austin Bluebird Sampler

MACHINE PIECED, LARGE – DOMESTIC MACHINE QUILTED BY ENTRANT

1st Renee' Artim - Lovely Day
2nd Patricia Nickle - Stars and Circles

MACHINE PIECED, LARGE – LONGARM QUILTED BY ENTRANT

1st Sue Jacobsen - Under the Rainbow
2nd Sue Jacobsen - Christmas Carpenter's Star

MACHINE PIECED, LARGE – PROFESSIONALLY QUILTED

1st Lynell Rodio - Farmer's Wife

MACHINE PIECED, SMALL/MEDIUM

1st Mary Coker - Kenai Critters
2nd Sue Jacobsen - Color Play

MODERN:
1st Margaret (Peggy) Vachon - Divide and Conquer
2nd Mary Coker - Enjoy

SPECIALTY TECHNIQUES

1st Lois Johnson - Mother's Day Bouquet
2nd Margaret (Peggy) Vachon - Triangles, Diamonds, Pentagons, Oh My!

GROUP:
1st Edie Jones – Withlacoocheelove
2nd Renee' Artim - Michelle ma Belle

BEST IN HAND QUILTING: JoAnn Guerrero - Austin Bluebird Sampler

BEST DOMESTIC QUILTING BY ENTRANT: Margaret (Peggy) Vachon -Divide and Conquer

BEST LONG ARM QUILTING BY ENTRANT: Sue Jacobsen - Under the Rainbow

BEST IN PROFESSIONAL QUILTING: Sue Handley - Patriot's Pride

JUDGE'S CHOICE: Betty Putzka - Flowering Garden

VIEWER'S CHOICE: Sue Jacobsen - Under the Rainbow

AVQA General Meeting

June 8, 2017

Meeting called to order at 6:31 pm by **President** Cheryl Nieman. She reminded everyone to turn off cell phones and place purses and bags under chairs and to put chairs away after the meeting. Keep walkways clear.

Minutes: Evelyn Teide moved to accept the general meeting minutes for May. Pat Stauning seconded. Motion approved.

Treasurer's report: Carolyn Lundie moved to accept the Treasurer's report for May. Harriet Spann seconded. Motion approved.

FREE TABLE: If you bring an item for the free table, check back at the end of the evening to collect any items left on the table. Make a donation if you like. You get some great items. The funds collected are used to buy prizes for the membership drawings.

President Cheryl Nieman announced that the next board meeting will be June 13, 6:00 pm at Lancaster United Methodist Church.

Opportunity Quilt for the 2017/18 year has been donated to us by Peggy Vachon. Thank You!

1st Vice Presidents Marilyn Hendrix and Carolyn Lundie announced upcoming programs and workshops.

July 13: Nadine Kirk - Reverse Applique Extravaganza

July 15: Workshop - Reverse Applique by Machine

August 10: Ice Cream Social and Trash to Treasure

September 14: Beth Stanton - Confessions of a Quilt Class Addict

September 16: Workshop - Cory Starkey - Quilted Carry Bag

October 12: Heidi Stagno - Modern Style Quilting: Identifying Stylistic Components & How to Enhance Them

October 14: Workshop - Fantastic Feathers or Quilt it Modern Style

November 9 - Quilter's College

December 14 - Holiday Party

2nd Vice President Sherry DeLano said that Fran Bianchi received a thank-you note from the quilt show judge. Sherry is holding an after-show meeting to brainstorm for the next quilt show. It will be a potluck at Sherry's house on June 19.

Librarian/Block of the Quarter: Corine Cudney said library books are ready for checkout and asked members to return borrowed books. Pat Crook won the 50/50 block challenge. Cat in a Cat is the next block.

Membership: Sue Jacobsen announced that 64 people had signed up for 2017-18 membership, 46 members were in attendance, and there were 3 guests and 8 new members. Coral Brown won the Membership prize.

Philanthropic: Michele Cameron showed a quilt that had been turned in. Coral Brown won the monthly drawing.

Publicity: Jamie Harrington said she had brought in clippings of newspaper articles about the quilt show.

Retreats: Pat Stauning and Sylvia Darroch said the fall retreat is full, but there are always last-minute cancellations. Check to see if there are any openings.

Fat Quarter Drawing: Kathy Greene conducted drawing. Lois Johnson won and chose green for the July drawing.

New Business

Pat Crook is interested in putting together a Southern California Quilt Run in July. Call her to find out more.

Show and Share

Meeting adjourned at 7:30 p.m.

Submitted by Coral Brown, Secretary

AVQA Board Meeting

June 13, 2017

In Attendance: Cheryl Nieman, Kathy Greene, Carolyn Lundie, Sherry DeLano, Nani Johnson, Jamie Harrington, Pat Stauning, Sylvia Darroch, Peggy Vachon, Coral Brown, Michele Cameron, Antoinette Pappas, Maria Bridgeo Thompson, Sue Jacobsen, Pat Crook.

President Cheryl Nieman called the meeting to order. She said there is not a final quilt show total yet.

The board reviewed the proposed 2017-18 budget. It was proposed that quilt show publicity needs to separate from regular publicity. A decision was made to stop having a Library. Books will be sold or donated.

1st VP Carolyn Lundie said they may need to find a new place to hold classes. There was an administrative issue with using The Children's Center.

2nd VP Sherry DeLano said there will be a follow-up meeting at her house. Sherry will gather final show information. She is open to any other fundraising ideas. She asked if other quilt guilds have different results from doing shows every other year.

Treasurer Nani Johnson talked about purchasing a projector, large screen, and microphone for speaker system. Michele Cameron will look into the projector, screen, microphone, and quilt racks.

Parliamentarian Donna Roberts will be reviewing the bylaws this year and will be looking for volunteers.

Meeting adjourned at 8:27 pm.

Submitted by Coral Brown, Secretary

Announcements:

Fat Quarter Drawing

At the June meeting, Lois Johnson won the fat quarters! Lois chose green for the July drawing.

Please bring your green **quilt shop quality** fat quarters! Limit is 5 per person.

Here are some past colors to help the fat quarter winner decide on next month's color: Red, White & Blue (May), Civil War (Apr), Green (Mar), Black & Red (Feb), Red & White (Jan), Teal (Nov), Novelty (Oct), Floral (Sep). Good luck all!

Eureka & Electrolux Authorized Dealer

Janome/Newhome Authorized Dealer

AL'S VACUUM & SEWING

Expert - Parts - Repairs - Rebuilts - Crafts - Razors

904 W. lancaster Blvd., Lancaster, CA 93534

(661) 948-1521 • (661) 940-9393

Email: als@antelecom.net

Razor & Sewing Machine Specialists

Matthew & Suzanne Leone Owners

Friendship Circles

Pat and I (Nette) are new to the Friendship Circle chairmanship. We are trying to get a handle on what groups are established and what groups are needed. According to the bylaws, this is information that the guild needs to have for their records. We have new members that are looking for groups and maybe some fun-loving members that would like to share and/or change groups. There will be a signup sheet at the next meeting for all members so we know where you are. I for one would love a fun beginning quilting group to sew with. If you can't make the meeting, please email us the answers to these questions. The last time this was done was in 2014. Let's get up to date.

Your name?
Circle name?
When and where do you meet?
Do you have openings in your group?
Who is in charge of your group?

If you are looking to join a group, fill out the form and you will hear from us within the month.

These are the circles we know of: Knot Sew Perfect, Pins and Needles, Bits and Pieces, Material Girls, Weekend Quilt Cult, and Carolyn Lundie's.

For more info or with questions, contact Pat Crook at crookfamily2@gmail.com or Nette Louton at louton47@gmail.com

Pat & Nette,
Friendship Circle Chairwomen

Hospitality

Members with last names starting with D - H are kindly asked to bring a snack for the meeting. Little bottles of water are always great too!

Membership

Dear members of THE GREATEST QUILT ASSOCIATION EVER!!!! Thank you for being up to the challenge and renewing/joining early. We are now at 77 members. Way to go, recruiting well done. We had a great quilt show and lots of people saw friends we haven't seen for a long time. Congratulations to Harriet Spann! She won the jelly roll for early enrollment challenge. You still have time to get your renewals in to be in the yearly membership pamphlet. We need the information by the July meeting, and it will be available by the August meeting. The bylaws are being reviewed this year, so after they are done you will also receive a copy of these. We just found out you are to receive these when you sign up, according to the bylaws. These are also available at our website, www.avqa.org, for you to review.

We are always looking for new members. Many of the new challenges are recruiting adolescents. Nationally, guilds are recognizing that we need to encourage younger sewers to keep this wonderful craft alive. If you are interested in shirts, bags or other quilt association goodies, please let us know. Remember to wear your name tag and quilt pin, especially if you are visiting other guilds, Quilt Run and Row by Row. This is free advertising.

Pat Crook, Membership Chair

Bolts in the Bathtub

A BERNINA Sewing & Quilting Center
Quilt and Gift Shoppe

723 West Lancaster Blvd
Lancaster, CA 93534
Phone: (661) 945-5541

www.boltsinthebathtub.com

Publicity

I would like thank all our members for their help in getting the quilt show flyers out to their favorite places.

The flyers have a three-fold purpose for Quilt Show besides advertising the show. They are also instrumental in getting new vendors and showing off our beautiful opportunity quilt. Thank you again for all your help.

Jamie Harrington, Publicity Chairperson

Quilt Run

The Southern California Quilt Run is two weekends this year and includes our own Bolts in the Bathtub, July 13-16 and 20-23, with the theme of "Camping in California.' We had signups, and one car is traveling on July 14th to The Quilt Cupboard, Orange Quilt Bee, The See and Sew, Sewn Together, and The Quilters Cocoon. Don't worry. We will be going to Bolts on another day. Most shops go all out to make your visit a fun experience, with decorations, prizes and snacks. Prizes are available for completing all 17 shops. More information can be found at Quiltersrun.com. If you are interested in getting a group to caravan, please email Pat Crook: Crookfamily2@gmail.com.

We are lucky that the Row by Row is starting June 21st and runs through September 5th with the theme "On the Go." Yes, we will have the opportunity to see these patterns also.

Retreats

The fall retreat is coming up. The dates are October 20-23, 2017. Payment of $100 is due by July 1, 2017, and the balance of $155 will be due by September 1, 2017. Please fill out the retreat application and send along with your check to Sylvia Darroch, 528 Albret St, Lancaster CA 93534. Please remember, if you have to cancel, there are no refunds. If you have any questions, please call Sylvia at 948-6855 or Pat at 940-1176.

Newsletter

Please send newsletter submissions to this email: quiltsnob@hotmail.com. Deadline for next month is

Sunday, 23rd of July

Philanthropic

Coral and I are excited to lead the guild Philanthropic efforts in 2017-2018 and are so excited that we have the full support of our Bits & Pieces Friendship Circle! But we cannot do it alone. We need everyone in the guild to pitch in and make our Philanthropic efforts a success.

Please be sure to bring back your completed philanthropic quilts to the meeting. Each quilt effort (piecing, quilting, or binding) will earn you tickets for a drawing for your choice of a bali pop, jelly roll, or layer cake. Three tickets will be awarded for a quilted quilt, two tickets for a pieced top, and one ticket for completing a binding. If you do the entire quilt, you will get 6 chances to win a prize!

Some of the charities we will be supporting this year are the Children's Center, the Painted Turtle, and AV Quilt for Kids. We are open to suggestions on other charities to support.

We have lots of fabric on hand but are happy to take donations of quality cotton or flannel fabric. Above is pictured just some of the fabrics donated by Patti Frozina for Philanthropic. Thanks Patti!

We will be hosting sewing days periodically. Right now we have one planned in Lancaster on Saturday, 1 July. Also the guild's Open Sew Day on Saturday, 12 August, will be devoted to Philanthropic and will be free to anyone there to work on Philanthropic projects.

Check by the Philanthropic table at each meeting to take kits or quilts to finish. Everyone please help!

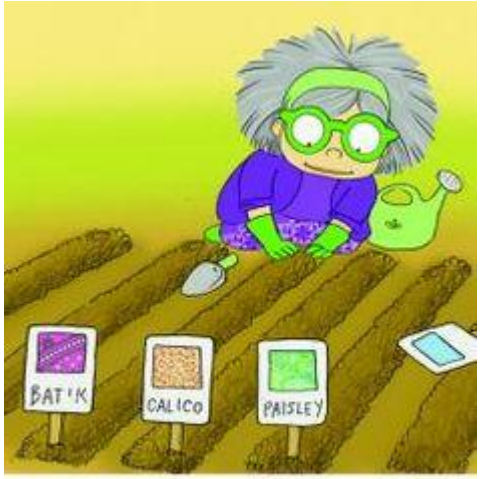

A quilter's garden

Travel

We're going to the Glendale Quilt Show, "Ripple Effect," on Saturday, September 23rd. We'll have a chartered bus to Pasadena!!! What a deal! Only $12.00 will cover the entry to the show and the tip for the driver, but not treats!!! Everyone is on their own for snacks and water. Remember to pack your own treat bags. If you had to drive or carpool, parking is at least $25.00 plus gas to get there. *OUR BUS TRIP IS THE BEST DEAL!!!*

Mail checks made out to AVQA to Sylvia Darroch, 1528 Albret St., Lancaster CA 93534.

FIRST COME, FIRST ON THE TRIP!!

DEADLINE IS SEPTEMBER 1st!!

Sylvia Darroch, Travel Chairperson

Glendale Quilt Show Information

The Glendale Quilt Guild's 37th Quilt Show, "Ripple Effect," at Pasadena Convention Center, 300 E. Green Street, Pasadena, CA 91101. The show is in the Conference Center Building, and the dates are September 22-23, 2017. The hours are Friday 10am - 6pm, with the Friday Night event from 7pm - 9pm and Saturday 10am - 6pm.

At the quilt show there will be classes, vendor mall, a Shopper's Rewards Raffle program, and many special exhibits. In addition, there will be a room of art quits by renowned fabric artist Luke Haynes.

Special rates are available at Sheraton Pasadena. More info at http://www.glendalequiltguild.org

Treasurer's Reports

June 23, 2017

Beginning Balance		
Checkbook Balance		**$1,590.65**
Expenses		
4358 S. Darroch – Retreat Refund	$250.00	
4359 Bea Wheeler QS Ribbons	$107.66	
4360 Friends of Fair – Vendor meals	$138.00	
4361 Karen Stenback QS Labels	$38.94	
4362 Friends of Fair – Vendor Meals	$9.00	
4363 J. Guerrero – Vendor Check In	$27.47	
QS – Square Fee	$35.77	
4364 – LUMC Meeting Room Fee	$120.00	
4365 Budget Self Storage June	$169.50	
4366 Pat Stauning Newsletter	$23.06	
4367 Sandy Jo Ellis QS Snacks	$228.42	
4368 VOID		
4369 Bohn's Printing QS	$313.74	
4370 Jackie Duvall Speaker	$719.45	
4371 Carolyn Lundie Speaker Meal	$8.47	
4372 Carolyn Lundie Programs May	$29.34	
4373 Susan Schwebel 30/70 Split Auction	$82.50	
4374 SCCQG Trinity Church Insurance	$25.00	
Total Expenses		**$2,218.82**
Income		
Jazz Sewing Machine	$50.00	
Refund from AV Fair	$1,000	
Vendors QS	$450.00	
6/3 Admissions QS Saturday	$2,539.00	
6/4 Admissions QS Sunday	$1,351.00	
6/5 Raffle Baskets Both Days	$717.00	
Square Income Q Action	$1,232.70	
QS Auction Cash/Checks	$1,002.45	
QS Opportunity Quilt	$427.00	
QS Make and Take	$125.00	
QS Jazz Sewing Machine	$758.00	
QS Slush Fund	$10.60	
QS Jazz Sewing Machine	$86.00	
Membership 2017-2018	$530.00	
Fall Retreat Income	$635.00	
Jackie Duvall Workshop	$360.00	
Total Income		**$11,273.75**
Current Balance		**$14,930.84**
AV Bank Investments		$16,774.45
Grand Total		**$31,705.29**

2017-2018 Budget

ANTELOPE VALLEY QUILT ASSOCIATION			
2017-2018 BUDGET			
CHALLENGE QUILT			$100.00
Community Service/Philanthropic			$650.00
VETERAN QUILTS			$0.00
DOOR PRIZES			$100.00
SCHOLARSHIPS			
	College	$500.00	
	High School	$0.00	
	Total Scholarships		$500.00
EMERGENCY FUND			$752.55
EQUIPMENT			$2,250.00
HISTORIAN			$0.00
HOLIDAY PARTY			$100.00
HOSPITALITY			$100.00
LIBRARY			$0.00
MEETING HALL			$1,320.00
MEMBERSHIP/Dues/Pins			$200.00
NEWSLETTER			$300.00
OPPORTUNITY QUILT			
	Design	$500	
	Promotion	$300	
	Total Opportunity		$800.00
PARLIAMENTARIAN			$100.00
POSTAGE			$450.00
PRESIDENT			$50.00
PROGRAMS			$7,500.00
PUBLICITY			$100.00
RETREAT FACILITIES		(Deposits)	$400.00
SCCQG	Insurance/dues		$500.00
SCCQG Rep. Travel			$80.00
SECRETARY/Sunshine/copies			$50.00
STORAGE			$2,200.00
TRAVEL			$0.00
TREASURER/BANK FEES			$250.00
GOV'T FEES/SALES TAX/CHAMBER FEE			$600.00
WAYS & MEANS/QUILT SHOW			$9,000.00
WEB SITE			$200.00
INDEPENDENT AUDIT			$500.00
	Total 2017-2018 Budget		$29,102.55

Checking	$12,238.10
AV Bank Investment	$16,774.45
TOTAL	$29,102.55

Each month, we'll feature a quilting website. This month it is "The Quilting Room with Mel" website! http://www.quiltingroomwithmel.com/ This website has lots of free patterns, tips, and lots of links to other sites. There is a string mug rug pattern that caught my eye. Check it out!

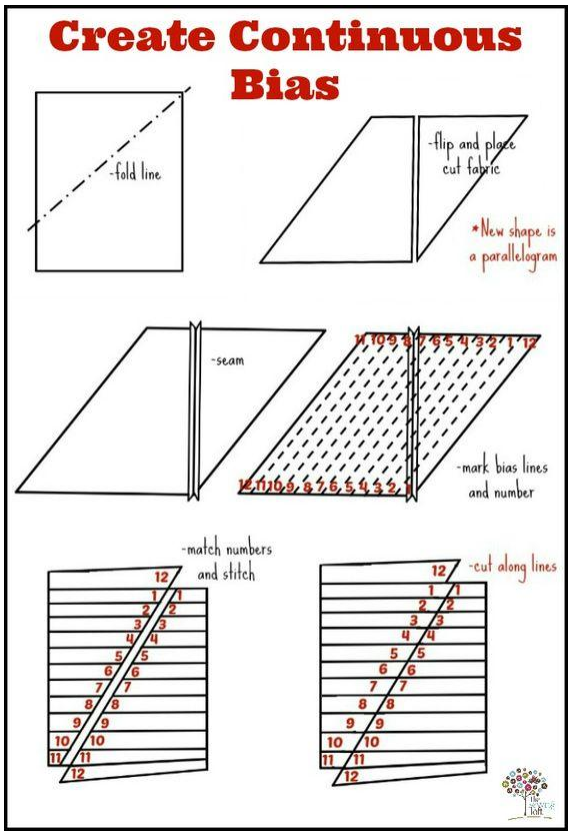

AVQA Guild Meeting

2nd Thursday of each month

Next meeting:
Thursday **13 July 2017**
Doors Open at 6:00 p.m.
Meeting starts at 6:30 p.m.
Lancaster United Methodist Church
918 West Ave J, Lancaster CA

MEMBERSHIP:
Annual Dues……$30.00
*Receive newsletter by mail & USPS then dues are $35.00

For changes, please contact Michele Cameron
quiltsnob@hotmail.com.

Antelope Valley Quilt Association
Membership Registration
July 1, 2017 - June 30, 2018

All guild members must complete a new registration form when renewing each year.

For Administrative Use

Received: _____

Entered: _____

Check #: _____

Receipt #: _____

Name: _____

Address: _____

City: _____ State: _____ Zip:_____

Phone (Home): _____ (Cell): _____

(Work): _____E-mail: _____

☐ New Member
☐ Renewal

Birthday: Month _____ Day _____ Receive Newsletter: by email☐ by US Mail☐ both ☐

If you are not in a circle, are you interested in ☐ joining or ☐ starting a circle? (Check one)

If you are a new member, how did you hear about AVQA? _____

DUES (check one)

☐ $30 Regular ☐ $35 if newsletter is received by both electronic means and the United States Postal Service

Make checks payable to AVQA.
Complete your registration and pay your dues no later than the July meeting to be included in the Roster.
You may mail this form with your check to:
AVQA Membership
P.O. Box 4107
Lancaster CA 93539-4107

PARTICIPATION

Please be sure to complete the following section. This information helps our guild Nominating Committee and officers fill openings on our board and committees.

1. Would you be willing to serve as an officer of the guild? Check the positions that interest you.
   - ☐ President ☐ VP Ways & Means ☐ Treasurer
   - ☐ VP Programs ☐ Secretary ☐ Parliamentarian
2. Would you be willing to ☐ chair a committee or ☐ serve as a committee member?
   Check the positions that interest you.
   - ☐ Door Prizes ☐ Librarian ☐ Opportunity Quilt (Design) ☐ Publicity
   - ☐ Friendship Circles ☐ Membership ☐ Opportunity Quilt (Promotion) ☐ Retreats
   - ☐ Historian ☐ Newsletter ☐ Philanthropic ☐ Travel
   - ☐ Hospitality
3. Would you be willing to ☐ serve as a coordinator or ☐ assist a coordinator? Check the projects that interest you.
   - ☐ A/V Equipment ☐ Challenges ☐ Holiday Party ☐ Photography
   - ☐ Block of the Month ☐ Community Service ☐ Meeting set-up (tables, chairs) ☐ Sunshine
   - ☐ Bylaws ☐ Fabric Swap/Lotto ☐ New member tea ☐ Web Site
4. On the back of this form (or a separate piece of paper) please answer the following questions, if applicable:
   a. What suggestions do you have for workshops or lectures?
   b. Would you be willing to teach a workshop? Describe topic(s).
   c. If you have a quilting or sewing business or skill you would like to have listed in our roster, please describe it.

Revised 04/03/17